



Farmers Electric Cooperative

2000 I-30 E - Greenville, TX 75402
(903) 455-1715

Monday, August 24, 2020

Office of Hopkins County Judge
PO Box 288
Sulphur Springs TX 75483

Farmers Electric Cooperative Member: ALFREDO SALAZAR
Service Order Number: 2020075362

Greetings:

Farmers Electric Cooperative, Inc. is requesting permission to construct electrical power distribution facilities which will cross County Road 2326 which is located 1976 ft east of CR 2322 in Hopkins County, Texas.

Site location map and construction sketches are enclosed. The construction sketch details the proposed work. All road crossings will have a minimum vertical clearance of 22 feet.

If you have any questions, please contact me at any time.

Sincerely,

Tamara Williams

Project Coordinator
twilliams@farmerselectric.coop
Phone 903-513-2903

Submitted by Brandon Darrow
bdarrow@farmerselectric.coop
Field Engineering Coordinator

Enclosures

County Approval Section:

Approved: ✓

Denied: _____

Authorized Signature: _____

Date: _____



Protective
Device
is Fuse

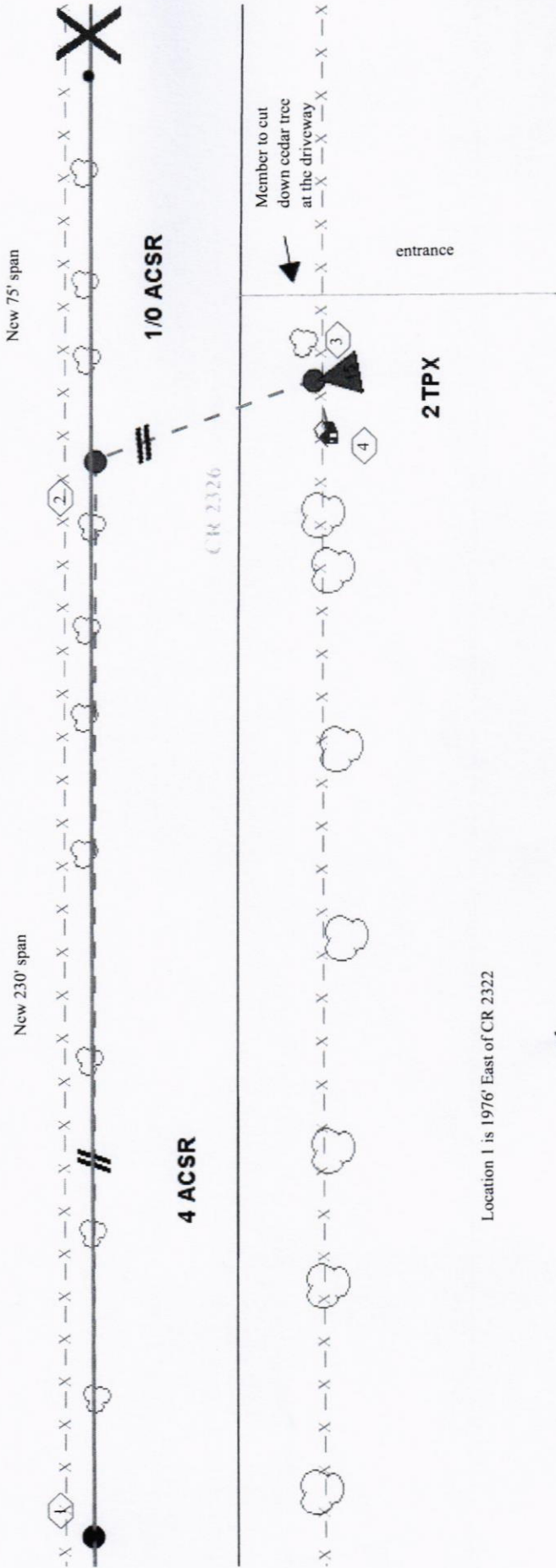

Location 1 is 1976' East of CR 2322



50ft



Alfredo Salazar
Service Order#
2020075362
install new pole and
cross CR 2326 to
another new pole
installed.

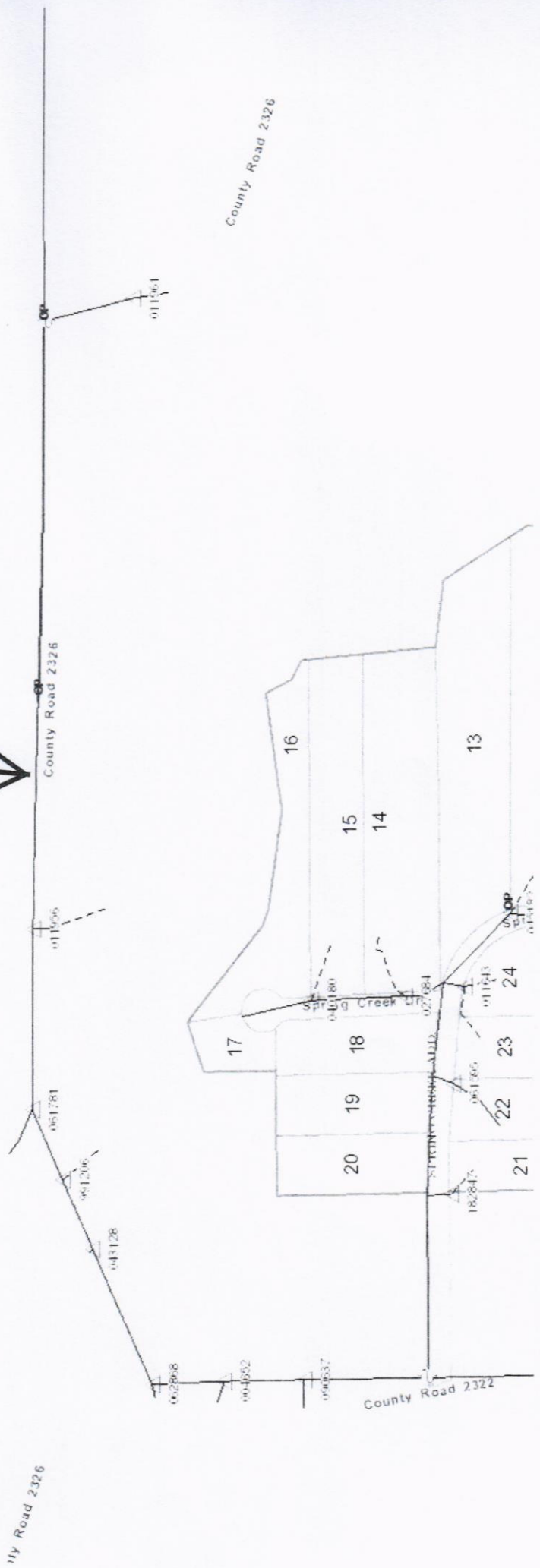

11y Road 2326

County Road 2326

County Road 2322